

2 Long Woods – NEW HOME

Pathfinder Village



This bungalow style park home is a 2019 Stately-Albion Goodwood 40' x 20' and comprises of:

- * Lounge
- * Kitchen/Diner
- * Shower room
- * 2 bedrooms; incs fitted wardrobes & Master with en-suite
- * Decking
- * Garage

To view please contact Underwood Estate Agency 01392 477775 or go to www.rightmove.co.uk or www.zoopla.co.uk for more details

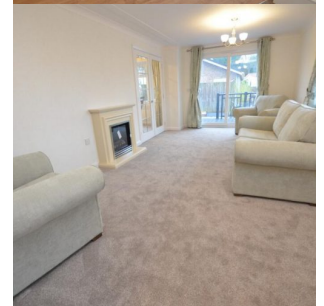

£269,950

NEW

Further details available from:
Pathfinder Village
Tedburn St Mary
EXETER
Devon EX6 6BU

Phone: 01647 270070
Web: www.pathfindervillage.co.uk

Avondale Property (Holdings) Ltd

Registered Office:

Witherley House, Carlyon Road, Atherstone, Warwickshire, CV9 1JE

www.avondaleparkhomes.co.uk



Company No 983091 | VAT No 114 1888 78